2021 Chevrolet Silverado HD Receives Host of Updates and Will Offer up to 36,000 Pounds of Max Towing

2020-10-07

« Back | Print | Email | Word | Add This |

- *2021 Silverado 3500 HD will boast an available, best-in-class, up to 36,000 pounds of max towing capacity*[1]

DETROIT — Building upon the strength of Chevrolet's heavy-duty truck lineup, the Silverado HD receives significant updates and enhancements for the 2021 model, including an available max tow rating of up to 36,000 pounds[1] and a multitude of trailering technology features to expand its towing leadership.

Increased Max Towing Capability

No trucks work harder than Silverado HD, from moving equipment to the job site to towing a prized possession. For 2021, Chevrolet engineers increased the max towing capacity 500 pounds for an available best-in-class max tow rating of up to 36,000 pounds on Silverado 3500 HD Work Truck, Regular Cab, dual-rear-wheel, two-wheel-drive models equipped with the 6.6L Duramax diesel and 10-speed Allison transmission and Max Tow Package. Hardware updates to the suspension and packaging changes to the wheels helped achieve the new tow rating, which is certified to SAE J2807 standards.

Chevy Trucks @ChevyTrucks · Follow

With its best-in-class towing of 36,000 lbs., the 2021 #Silverado 3500 HD can easily haul five of its closest friends...and then some.

2021 Silverado HD Carhartt Edition

Silverado HD Images

See More Photos

Carhartt Special Edition Images

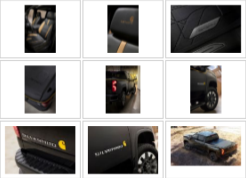

See More Photos

Animation

The media could not be played.

Reload

11:07 AM · Oct 7, 2020

♥ 83 Reply Copy link

Read 2 replies

Enhanced Trailering Tech for More Views and Towing Confidence

The Silverado HD sets the bar for towing technology, offering up to a class-leading available 15 unique camera views[2] and eight cameras for towing confidence. For 2021, Chevrolet further separates itself from the competition with enhanced trailering technology also available on the 2021 Silverado 1500, including:

- **Trailer Length Indicator[2]:** When making a lane-change maneuver with the turn signal activated, a red overlay twice the length of the compatible trailer is shown on the center console screen, which can help show when other vehicles are present.
- **Jack-Knife Alert[2]:** Tracks the position of the compatible trailer in relation to the vehicle and provides an alert if a potential jack-knife situation is imminent.
- **Cargo Bed View enhancement:** Cargo Bed Zoom View and Bed Hitch Guidance are now available, which help to align and hook up a gooseneck/fifth-wheel trailer.
- **Rear Trailer View now features guidelines and Trailer-Angle Indicator[2]:** Enhanced to include assisting guidelines when backing a compatible trailer into place and a Trailer-Angle Indicator shows the relationship between the truck and trailer[3].
- **Rear Side View enhancement[2]:** Provides a split view, automatically biased based on the trailer's angle, of the left and right sides of the truck and compatible trailer. This view was previously only available while driving forward and is now available in Reverse for better visibility when positioning a trailer.

Special Editions

Chevrolet trucks have a long tradition of offering a variety of special editions to meet customers' interests and demands, and for 2021 the Silverado HD welcomes four unique versions to the HD lineup.

- **Carhartt Special Edition:** The Carhartt Special Edition is offered exclusively on the **LTZ** and features all-weather floor liners with the Carhartt badge, along with exclusive two-tone Jet Black and Carhartt Brown perforated front and rear leather seating surfaces featuring unique stitching and Carhartt embroidered headrests. Outside, the Carhartt Special Edition comes exclusively in Mosaic Black Metallic with Carhartt pinstripe detailing, Carhartt badging on the doors and tailgate, 20-inch wheels with all-terrain tires and a soft roll-up tonneau cover embossed with the Carhartt logo. Body-color grille bar and chrome inserts, along with body-color front and rear bumpers, further add to the distinctive exterior styling and the truck's overall presence.
- **Midnight Edition:** Available on black **LT** and **LTZ** trims, Midnight Edition offers an intimidating blacked-out appearance from tip to tail, including the grille bar, grille inserts, skid plate, Silverado badging and standard black 18-inch aluminum wheels with aggressive mud-terrain tires, or available black 20-inch wheels.
- **Z71 Sport Edition:** Available on **LT** and **LTZ** trims, the Z71 Sport Edition offers an aggressive monochromatic look with color-matched bumpers, grille bar and black door handles. Exclusively available in Red Hot, Summit White or Northsky Blue exterior paint, it also features black accents, including Silverado

0:00

Spanish Translation

La Chevrolet Silverado HD 2021 recibe una serie de actualizaciones y ofrecerá hasta 36,000 libras de remolque máximo

Contacts

Silverado EV Media Contact
Catherine Scales
Mobile 313-573-5033
catherine.scales@gm.com

Silverado Media Contact
Sean Szymkowski
Mobile 216-527-6510
sean.szymkowski@gm.com

CHEVROLET CUSTOMER EXPERIENCE
Phone 1-800-222-1020
Contact Us | @Chevrolet
Chevrolet Customer Assistance Center
P.O. Box 33136
Detroit, MI 48323-5136

  badging, skid plate, mirror caps, hood vent and black 18-inch wheels with mud-terrain tires or black 20-inch wheels with all-terrain tires.

- **Z71 Chrome Sport Edition**: Available on **LT** and **LTZ** trims, Z71 Chrome Sport Edition features body-color bumper and grille bar with chrome accents to door handles, skid plate, grille insert, assist step and badging. Only available in Summit White and Black, Z71 Chrome Sport Edition comes with 20-inch machined aluminum wheels with Grazen metallic accents, or 20-inch polished aluminum wheels on LTZ.

Midnight Edition, Z71 Sport Edition and Z71 Chrome Sport Edition will all be available in late 2020. The Carhartt Special Edition starts production fall 2020.

More Available and Standard Equipment

- Bed View Camera[6] display located in a rearview mirror screen insert now available on **Work Truck**, **Custom** and **LT**.
- Bed View Camera display located in the infotainment screen now standard on **High Country** and available on **LTZ** and **LT**.
- SiriusXM radio[4] and OnStar[5] now available on **Work Truck** and standard on **LT**.
- Safety Confidence Package[6] available on **Work Truck** and **Custom**. Package includes Forward Collision Alert[6], Automatic Emergency Braking[6], Driver Information Center and Steering Wheel Audio Controls.
- Wireless Phone Projection on Apple CarPlay[7] and Android Auto[8] standard for **LTZ** and **High Country**, and available on **LT**.
- Front center console with storage now standard on **Work Truck** and **Custom**.
- Two new exterior colors available:
  - Mosaic Black Metallic
  - Cherry Red Tintcoat

The 2021 Silverado HD models began production in September and are arriving at Chevrolet dealerships throughout fall 2020.

[1] Before you buy a vehicle or use it for trailering, carefully review the Trailering section of the Owner's Manual. Max towing capability is available on 3500HD regular cab with dual rear wheels, available 6.6L Duramax turbo-diesel engine and available gooseneck hitch.

[2] Some camera views require available accessory camera and installation. Not compatible with all trailers. Customers can see their dealers for full details. Read the vehicle's owner's manual for important feature limitations and information

[3] Rear Trailer View requires the customer-installed available GM auxiliary accessory camera.

[4] Some features, including streaming content and listening recommendations require GM connected vehicle services. GM connected vehicle services vary by vehicle model and require active service plan, working electrical system, cell reception and GPS signal. See onstar.com and siriusxm.com for details and limitations.

[5] See onstar.com for details and limitations. Services vary by model. Service plan required.

[6] Safety or driver assistance features are no substitute for the driver's responsibility to operate the vehicle in a safe manner. The driver should remain attentive to traffic, surroundings and road conditions at all times. Visibility, weather, and road conditions may affect feature performance. Read the vehicle's owner's manual for more important feature limitations and information.

[7] Apple CarPlay: Vehicle user interface is a product of Apple and its terms and privacy statements apply. Requires compatible iPhone and data plan rates apply. Apple CarPlay is a trademark of Apple Inc. Siri, iPhone and Apple Music are trademarks of Apple Inc, registered in the U.S. and other countries.

[8] Android Auto: Vehicle user interface is a product of GoogleTM and its terms and privacy statements apply. Requires the Android Auto app on Google Play and a compatible AndroidTM smartphone. Data plan rates apply. You can check which smartphones are compatible at g.co/androidauto/requirements. Android Auto is a trademark of Google LLC.

ABOUT CHEVROLET

Founded in 1911 in Detroit, Chevrolet is one of the world's largest car brands, doing business in more than 100 countries and selling more than 4 million cars and trucks a year. Chevrolet provides customers with fuel-efficient vehicles that feature engaging performance, design that makes the heart beat, passive and active safety features and easy-to-use technology, all at a value. More information on Chevrolet models can be found at www.chevrolet.com.

2021 CHEVROLET SILVERADO 2500HD & 3500HD SPECIFICATIONS

ENGINES

Type:	**6.6L V-8 gasoline or E85 FlexFuel**
Bore & Stroke (in / mm):	4.06 x 3.86 / 103.25 x 98
Block Material:	Cast iron with nodular iron main caps
Cylinder Head Material:	Cast aluminum
Compression Ratio:	10.8:1
Valvetrain:	Overhead-valve, two valves per cylinder, variable valve timing
Fuel Delivery:	Direct fuel injection
Horsepower (hp / kW @ rpm):	401 / 299 @ 5200 (SAE certified – gasoline)
Torque (lb.-ft. / Nm @ rpm):	464 / 629 @ 4000 (SAE certified – gasoline)
Type:	**Duramax 6.6L V-8 Turbo-Diesel**
Bore & Stroke (in / mm):	4.05 x 3.89 / 103 x 99
Block Material:	Cast iron
Cylinder Head Material:	Cast aluminum
Compression Ratio:	16.0:1
Valvetrain:	Overhead-valve, four valves per cylinder
Fuel Delivery:	**Common-rail direct fuel injection**
Horsepower (hp / kW @ rpm):	445 / 332 @ 2800 (SAE certified)
Torque (lb.-ft. / Nm @ rpm):	910 / 1234 @ 1600 (SAE certified)

TRANSMISSION & AXLE

Type:	Hydra-Matic 6L90 six-speed automatic (6.6L gas) Allison® 10L1000 10-speed automatic (6.6L diesel)	
Gear Ratios (:1):	**6L90**	**10L1000**
First	4.03	4.54
Second	2.36	2.87
Third	1.53	2.06
Fourth	1.15	1.72

Fifth	0.85	1.48
Sixth	0.67	1.26
Seventh	--	1.00
Eighth	--	0.85
Ninth	--	0.69
Tenth	--	0.63
Reverse	3.06	4.54
Final Drive Ratio:	3.73 (6.6L gas) 3.42 (6.6L diesel)	

CHASSIS & SUSPENSION

Front Suspension:	Short long arms independent front suspension with torsion bars
Rear Suspension:	Semi-elliptic three-stage multi-leaf spring
Steering Type:	Hydraulic power-assisted recirculating ball; includes Digital Variable Steering Assist on LTZ and High Country
Brake Type:	Hydraulic power-assisted Hydroboost brake booster, four-wheel disc brakes with ABS and Stabilitrak electronic stability assist
Brake Rotor Size (in / mm):	Front: 14 x 1.6 / 355 x 40 (2500/3500) Rear: 14.1 x 1.3 / 360 x 34 (2500/3500 SRW) Rear: 14 x 1.6 / 355 x40 (3500 DRW)
Wheel Size:	17-in. steel or aluminum 18-in. steel or aluminum 20-in. aluminum
Tire Size:	LT235/80R17 ALS and AT (3500HD DRW) LT265/70R17 AT LT245/75R17 ALS LT275/70R18 AT LT275/65R20 AT

FUEL TANK CAPACITY (approx.)

	Regular Cab	Double Cab	Crew Cab
Fuel Tank (gal. / L):	36 / 136 – gas 28 / 106 – diesel	36 / 136 – gas 29.4 / 111 – diesel (std. bed) 36 / 136 – diesel (long bed)	36 / 136 – gas 36 / 136 – diesel

EXTERIOR DIMENSIONS

	Regular Cab	Double Cab	Crew Cab
Wheelbase (in. / mm):	141.55 / 3595 (long bed)	149.4 / 3795 (std. bed) 162.48 / 4127 (long bed)	158.94 / 4037 (std. bed) 172 / 4369 (long bed)
Overall Length (in. / mm):	235.5 / 5982 (long bed)	240.45 / 6107 (std. bed) 256.46 / 6514 (long bed)	249.95 / 6349 (std. bed) 266 / 6759 (long bed)
Overall Width (in. / mm):	81.75 / 2076 (SRW) 96.75 / 2457 (DRW)	81.85 / 2079 (SRW) 96.75 / 2457 (DRW)	81.85 / 2079 (SRW) 96.75 / 2457 (DRW)
Overall Height (in. / mm):	79.94 / 2030 (2500HD) 80.94 / 2056 (3500HD SRW) 80.24 / 2038 (3500HD DRW)	79.95 / 2031 (2500HD std. bed) 79.8 / 2027 (2500HD long bed) 80.87 / 2054 (3500HD SRW) 80.2 / 2037 (3500HD DRW)	79.82 / 2027 (2500HD std. bed) 79.65 / 2023 (2500HD long bed) 80.87 / 2054 (3500HD std. bed) 80.67 / 2049 (3500HD long bed)
Front Track (in. / mm):	68.1 / 1731	68.1 / 1731	68.1 / 1731
Rear Track (in. / mm):	68.3 / 1736 (SRW) 75 / 1905 (DRW)	68.3 / 1736 (SRW) 75 / 1905 (DRW)	68.3 / 1736 (SRW) 75 / 1905 (DRW)
2500HD Ground Clearance (in. / mm):	10.19 / 259	10.19 / 259 (standard bed) 10.15 / 258 (long bed)	10.12 / 257 (standard bed) 10.08 / 256 (long bed)
3500HD Ground Clearance (in. / mm):	11.82 / 285 (SRW) 10.47 / 266 (DRW)	11.18 / 284 (SRW) 10.39 / 264 (DRW)	11.18 / 284 (standard bed & SRW) 11.14 / 283 (long bed & SRW) 10.39 / 264 (long bed & DRW)

INTERIOR DIMENSIONS

	Regular Cab	Double Cab	Crew Cab
Headroom (in. / mm):	43.11 / 1095	43.03 / 1093 (front) 39.88 / 1013 (rear)	43.03 / 1093 (front) 40.12 / 1019 (rear)
Legroom (in. / mm):	44.53 / 1131	44.53 / 1131 (front) 35.24 / 895 (rear)	44.53 / 1131 (front) 43.4 / 1102 (rear)
Shoulder Room (in. / mm):	66.06 / 1678	66.02 / 1677 (front) 64.88 / 1648 (rear)	66.02 / 1677 (front) 65.3 / 1659 (rear)
Hip Room (in. / mm):	60.9 / 1547	61.18 / 1554 (front) 60.24 / 1530 (rear)	61.18 / 1554 (front) 60.24 / 1530 (rear)

BASE CURB WEIGHT^

	Regular Cab	Double Cab	Crew Cab
2500HD – 2WD (lb. / kg):	6105 / 2769 – gas 6968 / 3161 – diesel	6421 / 2913 – gas (standard bed) 6542 / 2967 – gas (long bed) 7272 / 3299 – diesel (standard bed) 7438 / 3374 – diesel (long bed)	6533 / 2963 – gas (standard bed) 6633 / 3009 – gas (long bed) 7430 / 3370 – diesel (standard bed) 7597 / 3446 – diesel (long bed)
2500HD – 4WD (lb. / kg):	6418 / 2911 – gas 7281 / 3303 – diesel	6736 / 3050 – gas (standard bed) 6829 / 3098 – gas (long bed) 7587 / 3441 – diesel (standard bed) 7726 / 3505 – diesel (long bed)	6824 / 3095 – gas (standard bed) 6922 / 3140 – gas (long bed) 7721 / 3502 – diesel (standard bed) 7886 / 3577 – diesel (long bed)
3500HD – 2WD SRW (lb. / kg):	6231 / 2826 – gas 7247 / 3287 – diesel	6689 / 3034 – gas 7682 / 3485 – diesel	6647 / 3015 – gas (standard bed) 6779 / 3075 – gas (long bed) 7577 / 3437 – diesel (standard bed) 7849 / 3560 – diesel (long bed)
3500HD – 4WD SRW (lb. / kg):	6528 / 2961 – gas 7545 / 3422 – diesel	6971 / 3162 – gas 7964 / 3612– diesel	6947 / 3151 – gas (standard bed) 7064 / 3204 – gas (long bed) 7877 / 3573 – diesel (standard bed) 8134 / 3690 – diesel (long bed)
3500HD – 2WD DRW (lb. / kg):	6520 / 2957 – gas 7439 / 3374 – diesel	6977 / 3165 – gas 7903 / 3585 – diesel	7068 / 3206 – gas (long bed) 8070 / 3661 – diesel (long bed)
3500HD – 4WD DRW (lb. / kg):	6817 / 3092 – gas 7766 / 3523 – diesel	7259 / 3293 – gas 8185 / 3713 – diesel	7352 / 3335 – gas (long bed) 8300 / 3765 – diesel (long bed)

^With standard 17-inch wheels on 2500HD and 3500HD DRW; standard 18-in. or 20-in. wheels on 3500HD SRW.

BASE GVWR^

	Regular Cab	Double Cab	Crew Cab
2500HD – 2WD (lb. / kg):	10000 / 4536 – gas 10550 / 4785 – diesel	10050 / 4559 – gas (standard bed) 10200 / 4627 – gas (long bed) 10700 / 4854 – diesel (standard bed) 10900 / 4944 – diesel (long bed)	10150 / 4604 – gas (standard bed) 10300 / 4672 – gas (long bed) 10800 / 4899 – diesel (standard bed) 11000 / 4990 – diesel (long bed)

2500HD – 4WD (lb. / kg):	10250 / 4649 – gas 10900 / 4944 – diesel	10350 / 4695 – gas (standard bed) 10500 / 4763 – gas (long bed) 11000 / 4990 – diesel (standard bed) 11200 / 5080 – diesel (long bed)	10450 / 4750 – gas (standard bed) 10650 / 4831 – gas (long bed) 11150 / 5058 – diesel (standard bed) 11350 / 5158 – diesel (long bed)
3500HD – 2WD SRW (lb. / kg):	10750 / 4876 – gas 11500 / 5216 – diesel	11100 / 5035 – gas 11850 / 5375 – diesel	11000 / 4990 – gas (standard bed) 11150 / 5058 – gas (long bed) 11750 / 5330 – diesel (standard bed) 11900 / 5398 – diesel (long bed)
3500HD – 4WD SRW (lb. / kg):	11100 / 5035 – gas 11800 / 5352 – diesel	11400 / 5171 – gas 12150 / 5511– diesel	11350 / 5148 – gas (standard bed) 11500 / 5216 – gas (long bed) 12100 / 5489 – diesel (standard bed) 12250 / 5557 – diesel (long bed)
3500HD – 2WD DRW (lb. / kg):	14000 / 6350 – gas 14000 / 6350 – diesel	14000 / 6350 – gas 14000 / 6350 – diesel	14000 / 6350 – gas 14000 / 6350 – diesel
3500HD – 4WD DRW (lb. / kg):	14000 / 6350 – gas 14000 / 6350 – diesel	14000 / 6350 – gas 14000 / 6350 – diesel	14000 / 6350 – gas 14000 / 6350 – diesel

^When properly equipped; includes weight of vehicle, passengers, cargo and equipment. Specifications include standard 17-inch wheels on 2500HD and 3500HD DRW; standard 18-in. or 20-in. wheels on 3500HD SRW.

MAX PAYLOAD^

	Regular Cab	Double Cab	Crew Cab
2500HD – 2WD (lb. / kg):	3979 / 1805 – gas 3715 / 1685 – diesel	3762 / 1706 – gas (standard bed) 3792 / 1720 – gas (long bed) 3561 / 1615 – diesel (standard bed) 3595 / 1631 – diesel (long bed)	3751 / 1701 – gas (standard bed) 3800 / 1724 – gas (long bed) 3553 / 1612 – diesel (standard bed) 3536 / 1604 – diesel (long bed)
2500HD – 4WD (lb. / kg):	3965 / 1799 – gas 3715 / 1685 – diesel	3747 / 1700 – gas (standard bed) 3854 / 1748 – gas (long bed) 3546 / 1608 – diesel (standard bed) 3657 / 1659 – diesel (long bed)	3760 / 1706 – gas (standard bed) 3862 / 1752 – gas (long bed) 3563 / 1616 – diesel (standard bed) 3597 / 1632 – diesel (long bed)
3500HD – 2WD SRW (lb. / kg):	4481 / 2033 – gas 4215 / 1912 – diesel	4373 / 1984 – gas 4130 / 1873 – diesel	4316 / 1958 – gas (standard bed) 4333 / 1965 – gas (long bed) 4135 / 1876 – diesel (standard bed) 4013 / 1820 – diesel (long bed)

3500HD – 4WD SRW (lb. / kg):	4534 / 2057 – gas 4217 / 1913 – diesel	4391 / 1992 – gas 4148 / 1882 – diesel	4365 / 1980 – gas (standard bed) 4398 / 1995 – gas (long bed) 4185 / 1898 – diesel (standard bed) 4078 / 1850 – diesel (long bed)
3500HD – 2WD DRW (lb. / kg):	7442 / 3378 – gas 6523 / 2958 – diesel	6985 / 3168 – gas 6059 / 2748 – diesel	6894 / 3127 – gas 5892 / 2673 – diesel
3500HD – 4WD DRW (lb. / kg):	7145 / 3241 – gas 6196 / 2811 – diesel	6703 / 3040 – gas 5777 / 2620 – diesel	6610 / 2998 – gas 5662 / 2568 – diesel

^For comparison purposes only. See the owner's manual and the label on the vehicle door jamb for the carrying capacity of a specific vehicle.

MAX TRAILERING^ – CONVENTIONAL

	Regular Cab	Double Cab	Crew Cab
2500HD – 2WD (lb. / kg):	14500 / 6577 – gas 14500 / 6577 – diesel	14500 / 6577 – gas 14500 / 6577 – diesel	14500 / 6577 – gas 18500 / 8392 – diesel
2500HD – 4WD (lb. / kg):	14500 / 6577 – gas 14500 / 6577 – diesel	14500 / 6577 – gas 14500 / 6577 – diesel	14500 / 6577 – gas 18500 / 8392 – diesel
3500HD – 2WD SRW (lb. / kg):	14500 / 6577 – gas 14500 / 6577 – diesel	14500 / 6577 – gas 14500 / 6577 – diesel	14500 / 6577 – gas 20000 / 9072 – diesel
3500HD – 4WD SRW (lb. / kg):	14500 / 6577 – gas 14500 / 6577 – diesel	14500 / 6577 – gas 14500 / 6577 – diesel	14500 / 6577 – gas 20000 / 9072 – diesel
3500HD – 2WD DRW (lb. / kg):	16800 / 7620 – gas 20000 / 9072 – diesel	16400 / 7439 – gas 20000 / 9072 – diesel	16300 / 7394 – gas 20000 / 9072 – diesel
3500HD – 4WD DRW (lb. / kg):	16800 / 7620 – gas 20000 / 9072 – diesel	16390 / 7434 – gas 20000 / 9072 – diesel	16240 / 7366 – gas 20000 / 9072 – diesel

^Before you buy a vehicle or use it for trailering, carefully review the Trailering section of the Owner's Manual.

MAX TRAILERING^ – 5TH WHEEL/GOOSENECK

	Regular Cab	Double Cab	Crew Cab
2500HD – 2WD (lb. / kg):	17370 / 78791 – gas 18510 / 83961 – diesel	17050 / 77331 – gas (standard bed) 16930 / 76791 – gas (long bed) 18200 / 8256 – diesel (standard bed) 18040 / 8182 – diesel (long bed)	16940 / 76831 – gas (standard bed) 16840 / 76381 – gas (long bed) 18500 / 83922 – diesel (standard bed) 18500 / 83922 – diesel (long bed)
2500HD – 4WD (lb. / kg):	17060 / 77381 – gas 18190 / 82501 – diesel	16740 / 75931 – gas (standard bed) 16740 / 75931 – gas (long bed) 17890 / 81141 – diesel (standard bed) 17750 / 80511 – diesel (long bed)	16650 / 75521 – gas (standard bed) 16650 / 75521 – gas (long bed) 18500 / 83922 – diesel (standard bed) 18500 / 83922 – diesel (long bed)

3500HD – 2WD SRW (lb. / kg):	17200 / 7802 – gas 21500 / 9752 – diesel	16700 / 7575 – gas 21490 / 9747 – diesel	16700 / 7575 – gas (standard bed) 16700 / 7575 – gas (long bed) 21500 / 9752 – diesel (standard bed) 21330 / 9675 – diesel (long bed)
3500HD – 4WD SRW (lb. / kg):	16950 / 7688 – gas 21500 / 9752 – diesel	16500 / 7484 – gas 21210 / 9620 – diesel	16530 / 7498 – gas (standard bed) 16410 / 7443 – gas (long bed) 21300 / 9662– diesel (standard bed) 21040 / 9543 – diesel (long bed)
3500HD – 2WD DRW (lb. / kg):	16800 / 7620 – gas 36000 / 16329 – diesel3	16400 / 7439 – gas 31500 / 14288 – diesel	16200 / 7348– gas (long bed) 31400 / 14243 – diesel (long bed)
3500HD – 4WD DRW (lb. / kg):	16710 / 7579 – gas 31760 / 14406 – diesel	16270 / 7380 – gas 31340 / 14215– diesel	16120 / 7312 – gas (long bed) 31180 / 14143 – diesel (long bed)

^Before you buy a vehicle or use it for trailering, carefully review the Trailering section of the Owner's Manual.

[1] Requires 17-in. wheels.

[2] Requires 18-in. or 20-in. wheels.

[3] When equipped with gooseneck hitch. Trailering rating is 32,000 lbs. / 14,515 kg with fifth-wheel hitch.

NOTE: All towing capabilities measured using SAE J2807 metrics.